

This Net-Zero kit house is a small home with solar optimized roof inclination and shaded windows to the south. The treated floor area is 657 sq ft

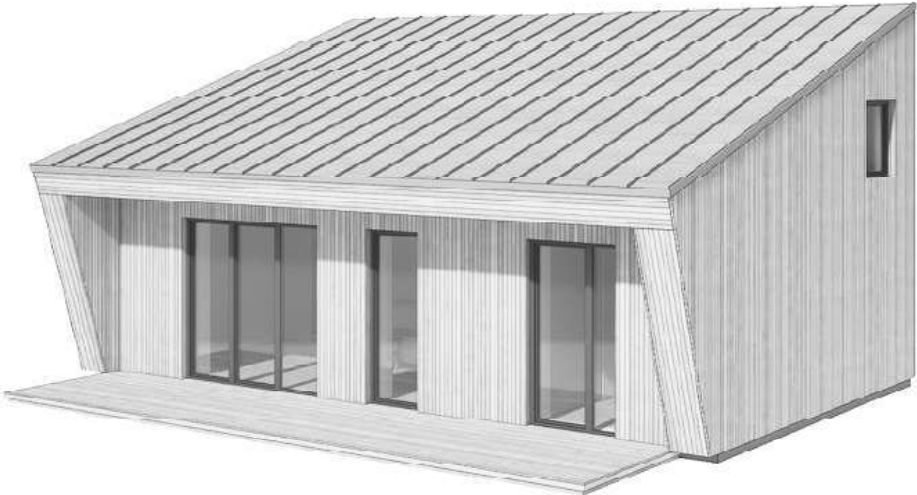

# ELEVATION

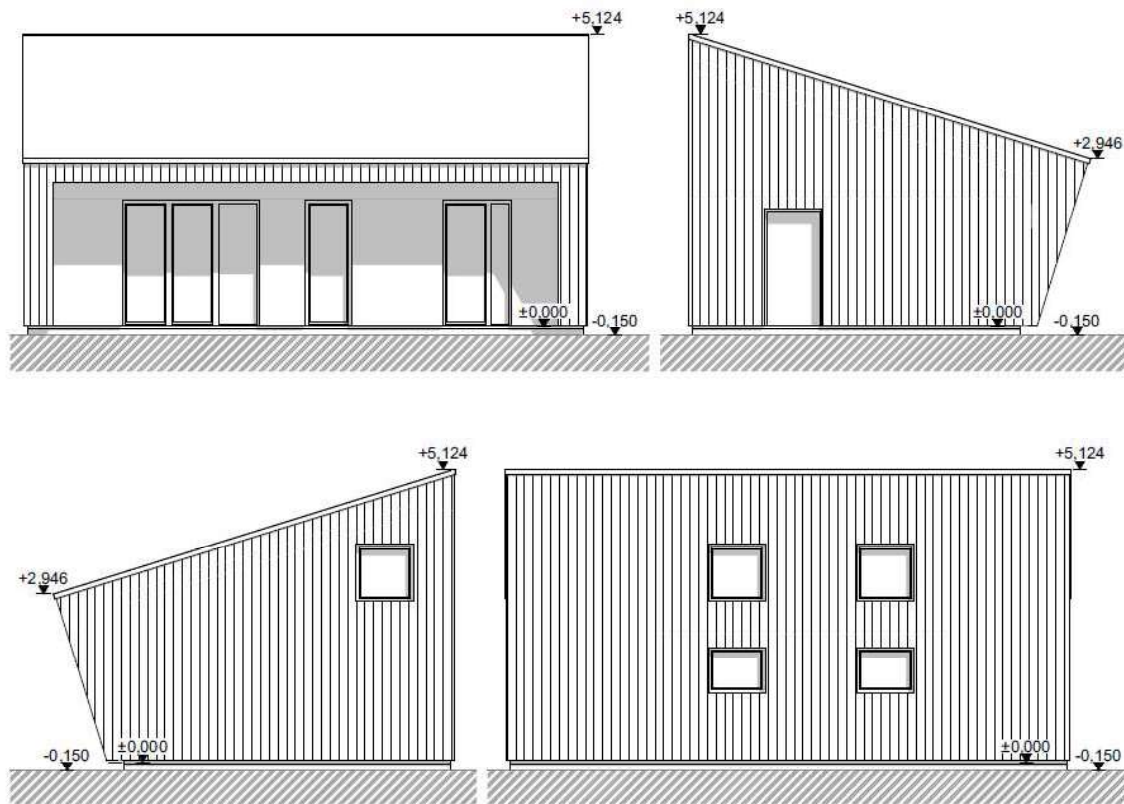

The height of the building can vary slightly depending on the type of foundation you decide to use.

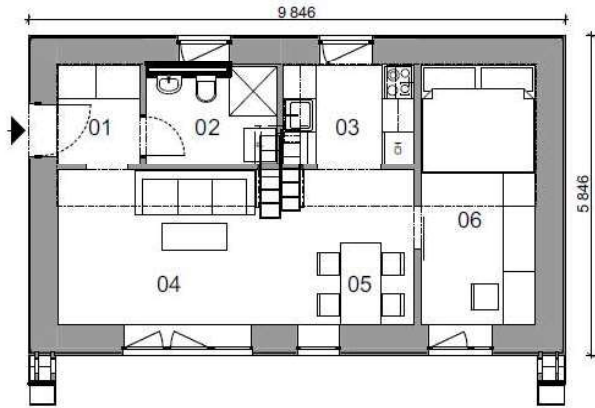

Room	Description	Size (m <sup>2</sup> )
01	Entrance	3.0
02	Bathroom	4.1
03	Kitchen	4.3
04	Dining Room	5.9
05	Living Room	12.6
06	Master Bedroom	10.1
07	Sleeping Gallery 1	9.8
08	Sleeping Gallery 2	11.2
<b>TOTAL</b>		<b>61.0</b>

